Important Centre Procedures

17th May 2021

West Wight Sports & Community Centre

Important procedures for West Wight Sports & Community Centre relating to Covid 19.
This information will be reviewed and updated regularly. Please refer to most current sheet.
Date of this version: 17th May 2021

GENERAL

- All activities must be booked – this includes swimming and gym
- Book online. You will need your PIN. Please ring us for this
- For those unable to book online, ring us
- Avoid making bookings at the Centre – do it from home
- Bookings can only be made 8 days in advance
- If you arrive early please wait in your car or well away from the entrance
- At your booked time check in at reception
- Wear a face covering at all times until you arrive at your booked activity
- Sanitise your hands on entry and exit and during your time in the building
- Maintain social distancing at all times
- Bring your own water. Water coolers are available for refills. Please ensure you sanitise your container before making contact with the dispensers and wipe down the dispenser after use
- No spectators will be allowed anywhere in the building

SWIMMING

- The main pool is lane swimming only, except for during Fun Hour and Open Swim. If you cannot swim lengths please book the small pool
- Please come 'swim ready' with your costume under your clothes. If possible wear something so that you can leave in the same manner ie: a dry robe. This reduces time spent in changing rooms and minimises contact points
- Swimming is booked in one hour slots. The hour starts from entering to leaving the building. You need to factor changing time into your hour
- Proceed to the Swim Changing rooms via the Sports Changing rooms
- Undress and leave your clothes on the bench where you undress
- There will be no lockers in the changing rooms. Some lockers are on poolside for valuables only
- Shower with soap and use the toilet BEFORE you swim. This ensures that pollution levels in the pool are kept to a minimum and the free chlorine in the pool water is available for disinfecting the Covid-19 virus
- There will be three lanes in the main pool. Select your lane based on your swim speed
- Swim clockwise or anti-clockwise as directed by signs
- On leaving the pool, please go home for your shower
- Dress and leave via the usual swim changing room exit

West Wight Sports & Community Centre
Tel: (01983) 752168
www.westwight.org.uk
E-mail: info@westwight.org.uk
Freshwater, Isle of Wight, PO40 9XH
Reg. Charity No. 273334

SWIMMING POOL OPENING TIMES

7th June – 30th June 2021

Pay-As-You-Go Charges

Adult Swim £5

Child Swim £2.65

Under 4's FREE

West Wight Sports & Community Centre
Tel: (01983) 752168
www.westwight.org.uk
E-mail: info@westwight.org.uk
Freshwater, Isle of Wight, PO40 9XH
Reg. Charity No. 273334

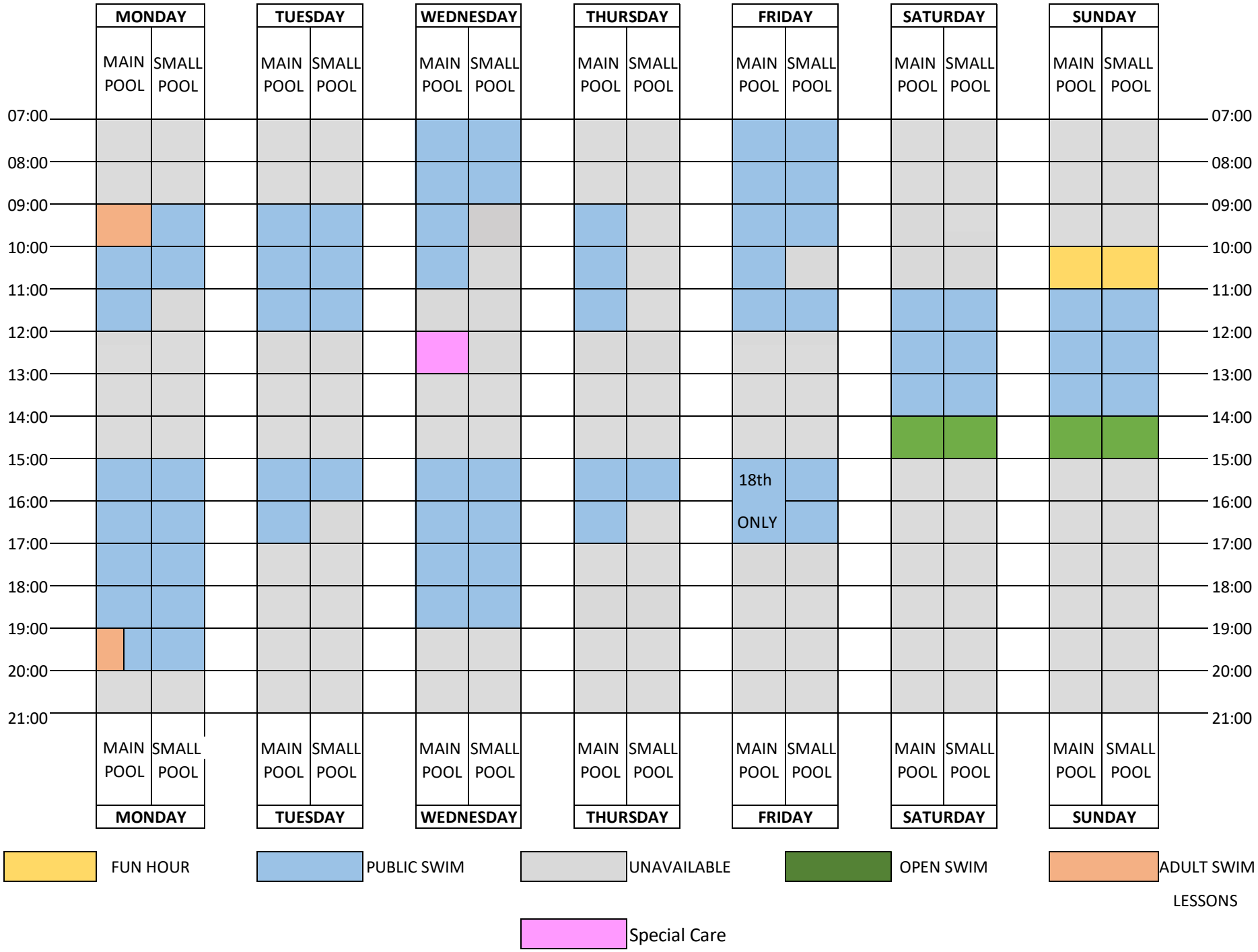
MONDAY
TUESDAY
WEDNESDAY
THURSDAY
FRIDAY
SATURDAY
SUNDAY
MAIN POOL
SMALL POOL
07:00
08:00
09:00
10:00
11:00
12:00
13:00
14:00
15:00
16:00
17:00
18:00
19:00
20:00
21:00
18th
ONLY
FUN HOUR
PUBLIC SWIM
UNAVAILABLE
OPEN SWIM
ADULT SWIM LESSONS
Special Care